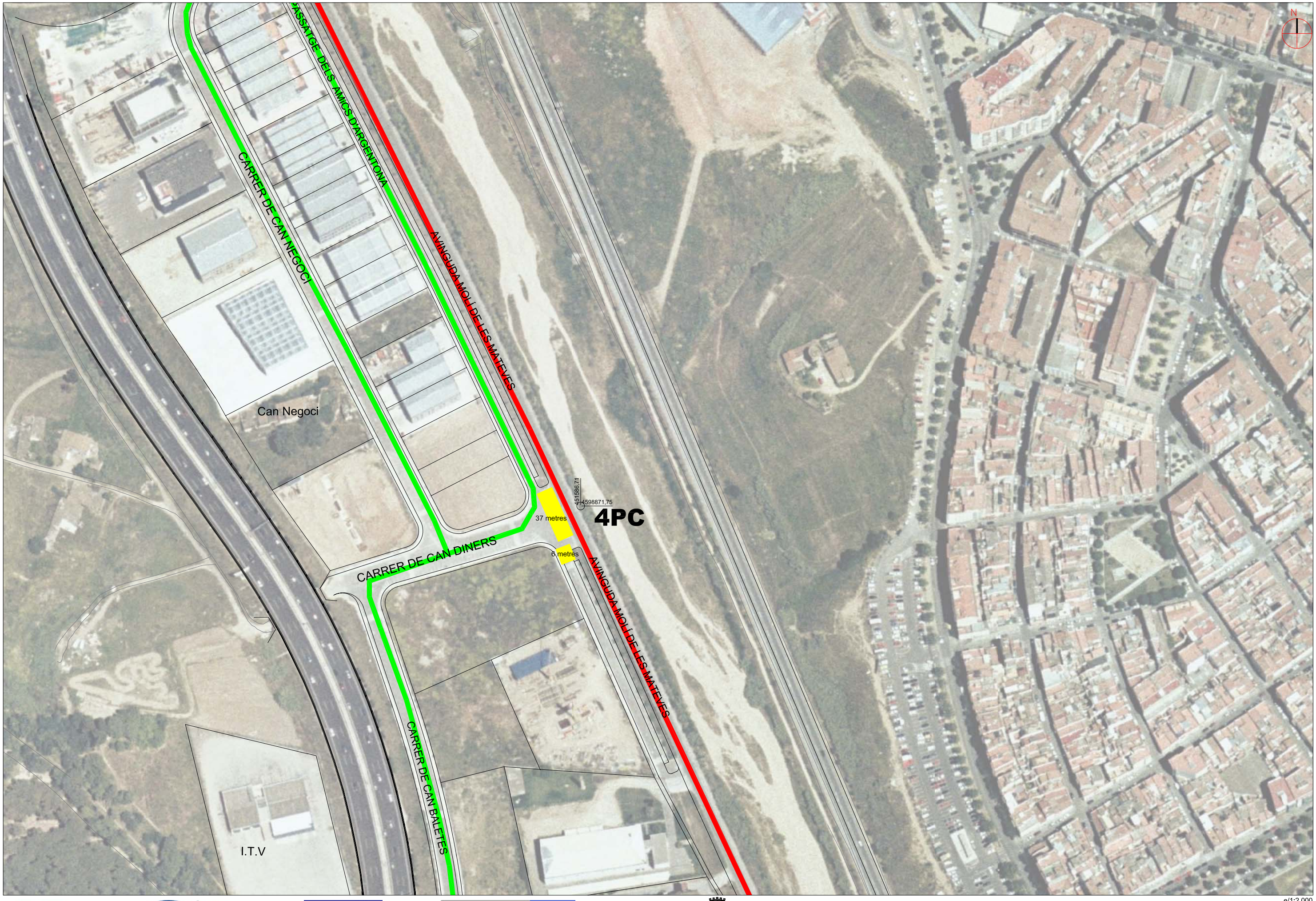

e/1:2.000

AJUNTAMENT D'ARGENTONA

Policia Local

RECORREGUT CURSA

RUTA ALTERNATIVA

PC PUNT DE CONTROL

TANCAT